Winner of Trophy

Lonnie Reynolds, on the left, of Western Auto Store in Appomattox is shown above presenting trophy to Leonard Garrett, on the right. The trophy was awarded by Western Auto to the person bringing in the turkey with the longest beard. The turkey brought in by Mr. Garrett had an eleven inch beard and that won the trophy for him.

Farmers To Report Fuel Shortages To ASCS Offices

To help assure that farmers don't run short of fuel this season, the U. S. Department of Agriculture (USDA) is asking farmers to : Report any shortages to local agricultural Stabilization and Conservation Service (ASCS) offices, and use fuel conserving methods with tractors, trucks and other machine-driven equipment.

The Department since February has been monitoring the farm fuel supply situation through its more than 2,800 ASCS county offices. Any shortages are reported immediately through State ASCS Offices in Washington. In addition, a regular farm fuel situation report is prepared for Secretary of Agriculture Earl L. Butz every Wednesday.

Any problems that arise are forwarded immediately to the Office of Oil and Gas (OOG), U. S. Department of the Interior, for solution under the Voluntary Allocation Program. William E. Simon, Chairman of the President's Oil Policy Committee and Deputy Secretary of the Treasury has pointed out that farmers and the food industry have priority in getting petroleum products. To assure continuous coordination with the OOG, ASCS has loaned it a professional employee.

ASCS said some suppliers have not been able to meet farm customers' needs fully. Officials said this is partly because independent and cooperative fuel producers and marketers have not been able to obtain enough supplies.

The current planting period is critical to farm production. Officials involved do follow ups on shortage reports to make certain that corrective action is being taken.

USDA has been working with the Department of Treasury and the Interior to encourage farm fuel conservation practices. Farmers can conserve fuel use by keeping tractors tuned and using minimum tillage practices, for example.

USDA officials also urged farmers not to buy more fuel than they need in the near future. Officials stressed that equitable distribution is necessary if all farmers are to have enough fuel.

Smokey Says:

Damaging forest fires can be prevented.

Wreck Island Extension Homemakers Club

Mrs. Lucile Burnett was hostess to the Wreck Island Extension Homemakers' Club when it met at her home on Wed., June 20th, at 1:30 p.m.

There were nine members present and one visitor. Devotions were led by Mrs. Rose Burnett with a reading "If He Came to Your House?";Prayer by Mrs. Elsie Thornhill.

Our president, Mrs. V. A. Staten conducted a business session. She announced the following events and urged participation by the members.

On July 17-19 a "Family Resources Conference" to be held at VPI &SU in Blacksburg. The theme in "Happiness Is, Health? Security?

Restration forms are available at the Extension office. The leader training meeting for the July Extension Homemaker's meeting will be held on Tuesday, July 10, at 10 a.m. in the Extension office. The program for July is "Framing Pictures".

Our Federation program chairman, Mrs. Ruth Carson reported on two books of Gwen Frostic" which were "For Those Who See", and "Contemplate".

The annual Achievement Day was discussed as to where and when the meeting will be held.

Mrs. Becky Johnson presented a demonstration on "Bound Buttonholes".

The Homemaker's Creed was repeated after which the hostess served punch and cookies.

The July meeting will be held in the home of Mrs. Elsie Thornhill on Wed., July 18th, at 1:30 p.m.

A demonstration on "Framing Pictures will be given by Home Management Leaders.

Mrs. Tilden Lee, Secretary

Mrs. A. J. Zastrow, on the right, presented Real Daughter certificates to Mrs. Marion Tweedy and Mrs. Ethel Childers, new members of the United Daughters of the Confederacy, at their meeting on Thursday evening.

JAMES BURCHER JOINS NAVY

James Leon Burcher of Route 4, Appomattox was enlisted into the Navy on the 13th of June, 1973. James is a 1972 graduate of Virginia Polytechnic Institute, Blacksburg, Va. He is the son of Mr. and Mrs. Garland Burcher of Appomattox.

James enlisted under the Navy's Seafarrer, Airman Program, and will get his recruit training at Orlando, Fla. for seven weeks before his initial assignment.

James says he is looking forward to traveling in the navy and meeting people.

Sherwill 4-H Tours Nature Camp

The members of Sherwill 4-H Community Club and their families were privileged to tour Nature Camp at Vesuvius, Va. Thursday afternoon, June 21. This was the annual Educational Tour for the club and a picnic supper was enjoyed on the camp grounds where the club's first vice-president James Hancock, III, could join the group. He is one of the high school boys and girls now spending two weeks at this camp. The manager of the camp is Col. J. H. Reeves, Jr., of Lexington, Va. and the touring group was most pleased to be able to talk with him and Miss Florence Adams, the librarian for the camp. This camp is owned by the Garden Clubs of Virginia.

A business meeting was presided over by James Hancock, III, at which time it was decided to do a clean-up job for the Sherwill Community Center sometime in July.

Among reports to the club: Ann Muse Evans and James Hancock III had been judges for the Junior Area Contest held May 19 in Farmville. In this contest "Curt" Stone rated a purple ribbon on his illustrated talk entitled "Poisons, Indoors and Outdoors".

Those leaving June 25 for State 4-H Congress at V.P.I. and State University in Blacksburg, Va. are to be Sylvia Carson on her achievement Record in Health; James Hancock, III on his Achievement Record on Bicycle and his illustrated talk in Forestry; Ann Muse Evans, illustrated talk in Light Horse and Pony and Debbie Calohan, in Public Speaking. The last three will be in state competition against winners of the other five districts of our state.

Sherwill Club had a good representation at the County-Wide Electric Work Shop, June 19 - 20. They were Sylvia Carson, Ann Scott Cardwell, Beth Matthew, Charlie Matthew, Larry Calohan, Bill Perrow, and John Cardwell.

Ann Scott Cardwell is taking part in Work-shop on refinishing Antique Trunks - June 19 - 26.

Posters for "June is Dairy Month" are to be judged at V.P.I. and the winner in Campbell County's senior division was James Hancock, III.

Leslie King is taking sewing lessons at Singer in Lynchburg. There are to be eight lessons.

Sherry Pittman, Beth Matthew and Charlie Matthew have recently joined the Sherwill 4-H Club.

Participates In Youth Tour

"Fantastic" — "My, what an opportunity to see my government in action" — "I enjoyed my stay in Washington and only wish that it could have lasted longer". These are just a few of the many sayings, not to mention the tears, that passed and flowed back and forth on our journey home. Yes' it was a week of many experiences.

Kenneth "Chip" Jamerson, a student at Appomattox County High School, son of Mr. and Mrs. K. W. Jamerson, was one of the ten Southside Virginia High School students from Southside Electric Cooperative to witness such an experience of the Annual Rural Electric Washington Youth Tour held June 11 through June 14, 1973.

The expense-paid trip started off with a bang. At the State Capitol, Mr. T. Edward Temple, Secretary of Administration — State Government Reorganization, gave us a brief rundown as to how Governor Holton came about organizing the department of the special assistants and directors. We listened to other members on the State staff as well as Earl J. Shiflet, Secretary of Education, before departing for Washington.

On Capitol Hill, we learned about our government in action, as we talked with our Representatives and asked our Senators as to what's going on on Capitol Hill.

Each evening brought new entertainment from a boat cruise down the Potomac to "The Happening" (banquet and dance) at the Marriott Motel which both had live bands.

As we covered the sweep of Washington, we witnessed scenes of education as we listened to speeches and joined in singing at the NRECA Youth Day of which 1,000 youths gathered for the rally.

Then there was the trip to the White House where Julie Nixon Eisenhower greeted the youth delegates from twenty-one states and seven foreign countries.

On the go from early morning, until late at night, walking and talking from bus to boat, unfolded our many experiences.

This was truly a trip of a time for all those who atte[nded] and as one said, "It was worthwhile and meaningful each of us and I doubt seri[ously] if anyone ever forgets it!"

To Participate In New Life Crusade

THE SHORB BROTHERS, and they are really brothers will participate in the New Life Crusade tonight (Thursday) at Rustburg High School.

Many years ago they made their "debut" in a little country church on a bright Sunday morning, singing with no accompaniment whatsoever, but they have really come a long way since then. For the Shorb Brothers, music has become a profession, literally. The group is doing about 325 concerts this year, over 100 of which will be on high school and college campuses. There's no better way to catch a glimpse of God than through the Shorb Brothers and their brand of "message music."

The crusade begins at 7:30 p.m. and will be an inspiration to all attending. The public is invited to attend.

Employment Opportunities

We have opening for skilled and semi-skilled craftsmen in woodworking plant. Full time employment. * Paid Vacation * Life Insurance * Hospital Insurance -- Compensation based on your ability - - Apply in person

J. E. Sears & Co., Inc.
Appomattox, Virginia

Economical shelter for an expensive investment!

Flexalum portiko

Remember the price of your car? It deserves year-round protection!

Give it a handsome, rugged umbrella that . . .
. . . has watertight, interlocking aluminum roof panels, white, baked enamel finish that won't chip crack, peel.
. . . comes in 3 sizes . . . wall-attached or free-standing.
. . . is engineered to meet state and local codes.

J. E. Sears & Co., Inc.

'Everything To Build Anything'
APPOMATTOX, VA.

You Get More Here!
QUALITY USED CARS! BARGAIN PRICED!

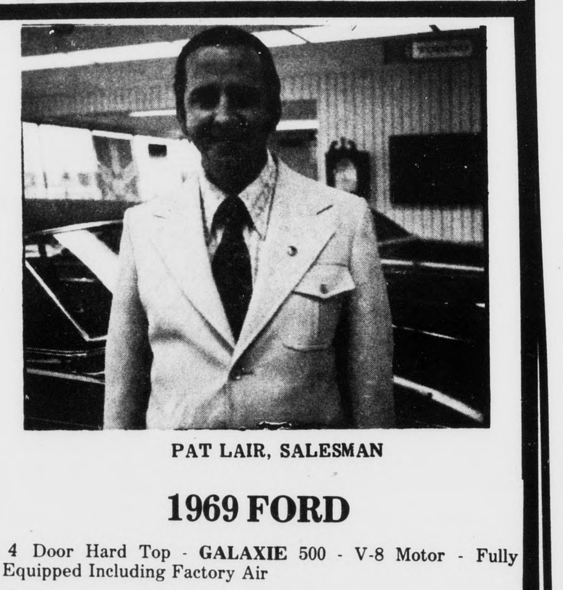

PAT LAIR, SALESMAN

1972 PLYMOUTH
DUSTER - 6 Cylinder Motor - Automatic Transmission - Power Steering - Radio - White Wall Tires and Wheel Covers

1970 DODGE
CORONET - 4 Door Hard Top - V-8 Motor - Fully Equipped Including Factory Air

1970 FAIRLANE 500
4 Door - Station Wagon - V-8 Motor - Fully Equipped Including Factory Air

1969 FORD
GALAXIE 500 - 2 Door Hard Top -V-8 Motor - Fully Equipped Including Factory Air

1969 FORD
4 Door Hard Top - GALAXIE 500 - V-8 Motor - Fully Equipped Including Factory Air

1969 CHEVROLET
CAPRICE - 4 Door Hard Top - V-8 Motor - Automatic Transmission - Radio - Power Steering - White Walls & Wheel Covers

1968 CHEVROLET
IMPALA - 4 Door - V-8 Motor - Fully Equipped Including Air Condition

1968 FORD
COUNTRY SEDAN 6 PASSENGER V-8 Motor - Automatic Transmission - Power Steering - Radio & White Walls

1967 FORD
GALAXIE 500 - 4 Door Sedan - V-8 Motor - Fully Equipped Including Factory Air

1971 CHEVROLET
CHEVELLE MALIBU - 4 Door Sedan - V8 Motor - Fully Equipped including Factory Air -

TRUCKS

1973 RANGER
XLT Pickup 1/2 Ton - 360 V-8 Motor - Automatic Transmission - Radio - Like New

1972 CHEVROLET
Pickup - Custom Deluxe - V-8 Motor - Automatic Transmission Radio - A nice truck

1971 FORD
Sport Custom - 1/2 Ton Pickup - V-8 Motor - Radio & Two Tone Paint - One local Owner - Low Mileage

1966 FORD
1/2 Ton Pickup - 6 Cylinder Motor - Radio - Long Wide Body - One Local Owner - Low Mileage

1970 CHEVROLET
1 Ton Truck - Flat Body - V8 Motor - Low Mileage - One Local Owner -

Many other cars & trucks to choose from.
We also have a good selection of New & Used Campers.

LAWSON FORD, INC.
Route 460 West Virginia Dealer License No. 2 Phone 352-8221 Appomattox, Va.

WESTINGHOUSE!

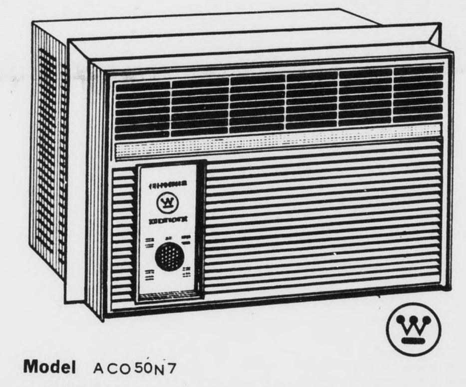

As Low A[s]
$98⁰[…]

Other mode[ls] from 5,000 [to] 26,000 BTU

Model ACO50N7
- 5000 BTU cooling power, 115 volts, 7.5 amps
- Plugs in like a lamp
- Lightweight — only 59 lbs.
- 5-year replacement warranty
- Protected by Westinghouse Nationwide Sure Service

RT141M

Westinghouse
"Frost-Free 14" Refrigerator-Freezer

• 14.0 cu. ft. capacity — only 30" wide • Big 131-lb. capacity freezer • Completely Frost-Free • Glide-Out Adjustable Rollers • Separate controls for refrigerator and freezer • New High Performance Filter Cool System • Full-width, full-depth shelves • Adjustable two-position shelf • Deep door shelves • Full-width Vegetable Crisper • Butter Server • Egg storage in door • No coils on back • Grounded for your safety • 26¾" deep, 64⁹⁄₁₆" high

$298.44 WT

Sure Service Nationwide

RT174P

Westinghouse
"Frost-Free 17" Refrigerator-Freezer with Optional Automatic Ice-Maker

• 17.2 cu. ft. capacity — only 30" wide • Big 163-lb. capacity freezer • Completely Frost-Free • Optional Automatic Ice-Maker freezes and stores all the ice you'll need • Glide-Out Adjustable Rollers • Slim-wall design • Heavy-duty cantilevered adjustable shelves • 7-day Fresh Meat Keeper converts to moist-cold extra crisper • Separate controls for refrigerator and freezer • Ice Tray Compartment keeps two quick-release trays separate from frozen foods • Deep door shelves • Large Vegetable Crisper • New High Performance Filter Cool System • Butter and Cheese Servers • Removable Egg Server • Grounded for your safety • 27½" deep, 64⁹⁄₁₆" high

$358.44 W[T]

Poe Hardware Co., Inc.
Church Street, Appomattox, Virg[inia]

Rescue Squad Elects Officers

At a picnic held recently by the Concord Rescue Squad at the home of Mr. and Mrs. Bob Burrill, officers for the new year were elected.

The new officers shown above are: front row, left to right, Wayne Lankford, Captain; Calvin Collins, 1st Lieutenant; and Bill Mann, 2nd Lieutenant; on the back row, left to right, are Ray Smith, Communications Officer; Lawrence Hamlett, Membership Chairman; Cecil Jones, Treasurer; Jerry French, Assistant Secretary; Reggie Spradlin, President; Buddy Vaughan, Assistant Public Relations Officer; Bob Burrill, Vice President; and Tony Tyree, Public Relations Officer. Officers not pictured are Larry Stallings, Secretary and Fred Roberts, Chaplain.

[A]nswers 28 Calls

[D]uring the month of May the [Co]ncord Rescue Squad an[swe]red 28 calls, however only [p]ersons were given aid. This [was] due to 3 stand-bys and 4 [acc]idents without personal [inju]ry.

[V]olunteers of the squad [spe]nt 155½ hours in answer to [the] calls and the two [amb]ulances logged a total of [...] miles.

[T]ransports for general illnes[s] topped May with 6 calls. [...] of these transports [accou]nted for 253.6 miles and [...] manhours. Calls for auto [acci]dents came next with a [total] of 5; one call each was [answe]red to for a sprain, a [...], assist dragging, fall, eye [...], mashed thumb, infected [...], industrial (construction) accident, motorcycle accident, minor cut, maternity, poisoning accounted for two calls, 2 stand-by at motorcycle races, auto fire and senior citizens day at Concord rounded out the call at one each.

CLOVER HILL

The Gospel No Names of Pamplin, Va. rendered a program at the Gravel Hill Baptist Church last Sun. night. All who attended really enjoyed the fine singing. The sponsor was Miss Virginia A. Berkley.

Miss Rosetta Berkley of Richmond, Va. spent the weekend here in the home of her parents Mr. and Mrs. Floyd Berkley and family of Pamplin, Va.

Last Sunday, Rev. James Miller preached a good sermon at the Gravel Hill Baptist Church in Pamplin, Va. The total for the day was $91.27. A very large crowd attended.

We were glad to know that Mrs. Lucille Walker is doing nicely after a very short illness.

Misses Roxie and Barbarba Flood were the Sunday afternoon guest in the home of Miss Carolyn Berkley.

Master John Robertson III of Prospect, Va. is spending some time in the home of his aunt, Mrs. Louise Gordon and Cousin Ronnie Berkley.

GET INVOLVED
IN HUMANITY . . .
GIVE BLOOD!

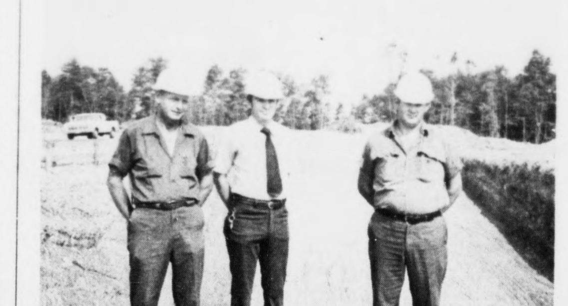

Landfill Set To Open July 1

The new Appomattox County Sanitary Landfill is set to officially open as of July 1, 1973.

Shown above, left to right, Billy Ferguson, packer-truck operator; Billy Slagle, Landfill Administrator; and Billy Hudson, "dozer" operator took us on a guided tour Monday of this week and explained the rules and regulations for the operation of the landfill.

PAMPLIN

Mrs. C. R. Dickman and daughters, Anita & Cherly of Rogers, Ark., returned home last Monday after a 3 week visit with her parents, Mr. and Mrs. Lloyd Inge.

Miss Pam Williams returned home last week after a visit with Mrs. Nancy T. Williams and Emmette in Richmond.

Mr. Willie Powers returned home last Wednesday from Lynchburg General Hospital.

Mr. Carol Layne and Mr. Thomas Bates are patients in Lynchburg General Hospital.

Mr. Barry Maxwell received a degree in Business Management from Central Virginia Community College.

Mr. Sterling Davis is a patient in Portsmouth General Hospital, suffering from a heart attack.

The Rev. & Mrs. T. P. Reynolds and family left last Wednesday for South Boston where he will be pastor of McCanless Memorial United Methodist Church.

Mr. Frank Webber has returned to his home after being a patient at Lynchburg General Hospital.

Mr. and Mrs. J. C. Collins of Farmville were honored last Sunday at The Farmville United Methodist Church when dedication services were held for the Schulmerich Carrillions, which was presented to the church by Mr. and Mrs. J.C. Collins.

We welcome to our community The Rev. and Mrs. Durwood Fox, pastor of our local United Methodist Churches formerly of the Danville Charge.

Mr. and Mrs. Felix Grammer and Miss Nannie Bell Williams of Richmond visited Mrs. Grammer's sister Mrs. Ada Lucado last weekend.

The Rocks Quartet will give a program next Sunday at Piney Ridge United Methodist Church at 7:30 p.m. following the program a reception will be held in the fellowship hall for their new pastor, The Rev. and Mrs. Durward Fox.

Mr. and Mrs. Edward Davis spent last Sunday in Richmond visiting their son and daughter-in-law Mr. and Mrs. Harry Davis.

BIRTHDAYS

Harry Eugene Ranson	July 25	Patsy Richardson	July 7	Teresa Elliott	July 22
Mary Willie Stevens	July 26	Daniel Dickerson	July 8	Doris Harvey	July 23
Shirley Gryder	July 27	Sammy Webber	July 8	Mrs. Ruth Watson	July 23
Ann R. Ferguson	July 29	Jim Frank Ranson	July 9	Monica Rye	July 27
David Almond	July 2	Tommy Baldwin	July 11	Carolyn Baldwin	July 28
Va. Dare Franklin	July 2	Elsie Ranson	July 16	Mrs. Kate Dinkins	July 30
Burley Harris,Jr.	July 2	Walter Shelton	July 16	Tony Mam	July 31
Lloyd Vaughan	July 2	Fred Robertson	July 16		
Hutson Dickerson	July 3	Rebecca Hudson	July 14		
Tony Ferguson	July 5	Toby Inge	July 17		
Boyd Ranson	July 7	James Ryan	July 17		
		Mrs. Richard Webb	July 19		
		Sheri Wilkerson	July 21		

FOR OUR CHILDREN'S SAKE Drive Carefully

Ask your banker:

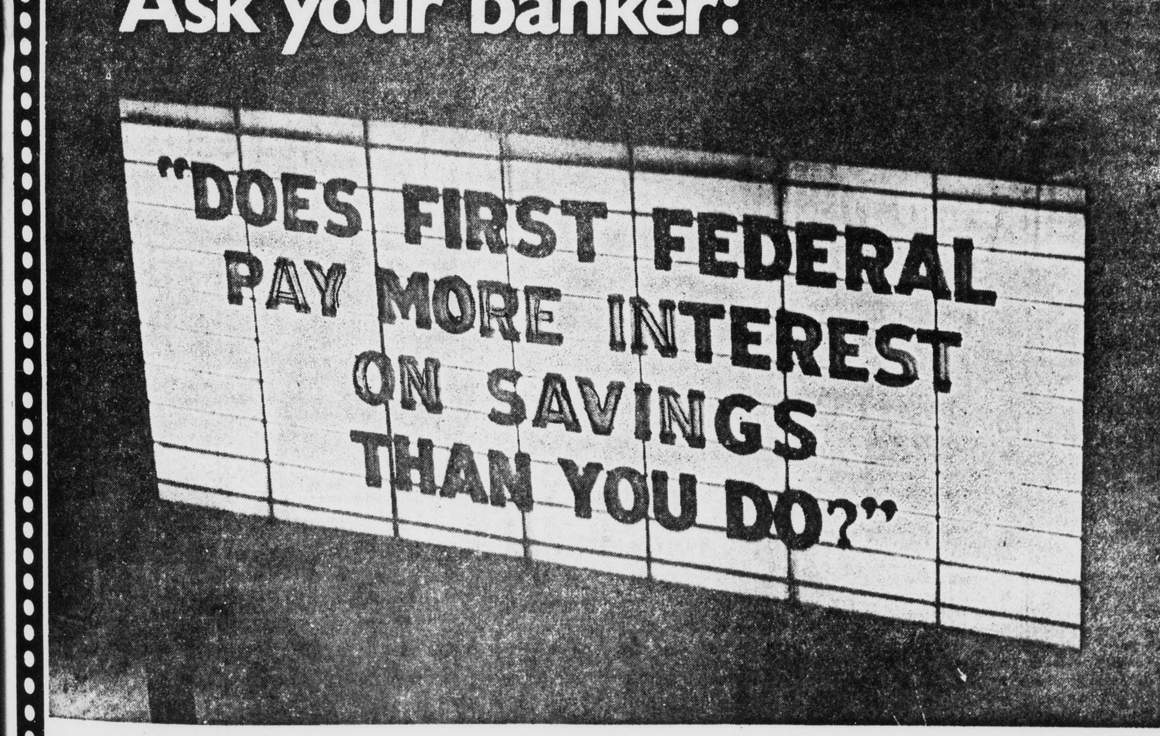

All he can say is: "Yes."

Any banker will tell you that a Savings & Loan specializes in two things: helping you buy or fix up your home and helping you save money. That's why Federal law lets every Savings & Loan pay higher interest than banks. So the place for savings is with a Savings & Loan—like First Federal. We pay you 5% on regular passbook savings and up to 6% on 2-year certificates—all compounded daily for actually a little bit more. All savings are insured, guaranteed, and always available. So ask your banker if you wouldn't be better off to move your savings to First Federal. Or let us take care of asking him to transfer your account. Either way, all he can say is "Yes."

FIRST FEDERAL SAVINGS & LOAN
GOLDEN 50TH ANNIVERSARY

TENTH & MAIN • 2477 RIVERMONT • WATERLICK PLAZA • 2403 MEMORIAL AVENUE
LYNCHBURG, VA.

RCA SUPER CLEARANCE

JUST IN TIME FOR
The 4th of July
STOCK MARKDOWNS!
DISCONTINUED MODELS!
FLOOR DEMONSTRATORS!
SCRATCH & DENTS!
EVERYTHING MUST GO!

DASH TO:
Appomattox Radio and TV Service
The Big Savings Start Thursday, June 28,1973

LOWEST PRICE ON REMOTE TV

AR 158 $135

LOWEST PRICE ON RCA COLOR

ER 330 $248

RCA'S LOWEST PRICE
17" Diag. AccuColor®

•Many solid state components •AccuColor—clear, brilliant, true-to-life •AccuCircuit® Modules—simplify service •AFT—Locks in best Picture Signal •AccuTint—gives you natural Flesh Tones and Consistent Color.

ER 380 $325

BIG SCREEN TABLE XL-100

FR 505 $489

XL-100 SUPER VALUE GIANT SCREEN

GR 729 $597

25" diag. meas. XL-100

CHOOSE FROM TWO BEST SELLING FINE FURNITURE STYLES.
100% Solid State with Plug in AccuCircuits AccuMatic II One Button Color Tuning System Lighted Channel indicators detent UHF VHF Tuners 75 OHM Cable connection with shielded tuner Hidden swivel casters Solid Hardwoods/Veneers

GR 754 GR 758
Was $669 $619
SAVE $50

Tape Player
Tapes
Radios
Recorders
all at reduced prices

RCA STEREO MODULE AM-FM TUNER FOUR SPEAKERS
SAVE $40
$99

VS 1205

Appomattox Radio And T V Service
Stephen C. Pool, Owner
Main Street Appomattox, Va.